



**LOCATION:** Wellington is a popular market town boasting an assortment of both independently run shops and larger national stores to include the well renowned Waitrose whilst also benefitting from a range of educational and leisure facilities, a Sport Centre, cinema and The Cleve Hotel & Spa. The landmark Wellington Monument showcases extensive views across the Blackdown Hills which is an Area of Outstanding Natural Beauty. There is also a regular bus service to outlying villages and to the County Town of Taunton which is approximately 7 miles distant with its main line railway station. The M5 Motorway can be accessed via Junction 26 just outside Wellington.

**DIRECTIONS:** From our office proceed in the Exeter direction turning right at the town centre traffic lights into North Street. Continue along with road until it becomes Waterloo Road, turning right into George Street. Proceed along this road where No.18 can be found a short distance on the left hand side as indicated by our For Sale board.

#### GENERAL REMARKS AND STIPULATION

**Tenure:** The property is offered for sale Freehold, by private treaty with vacant possession on completion.

**Services:** Mains electricity, mains water, mains drainage, gas central heating, telephone

**Local Authority:** Somerset Council, County Hall, The Crescent, Taunton, TA1 4DY.

**Property Location:** [w3w.co//engulfing.poem.bolster](http://w3w.co//engulfing.poem.bolster)

**Council Tax Band:** B

**Construction:** Brick under a slate roof

**Broadband and mobile coverage:** We understand that there is good mobile coverage. The maximum available broadband speeds are 1800 Mbps download and 1000 Mbps upload. We recommend you check coverage on <https://checker.ofcom.org.uk/>.

**Flood Risk: Surface Water:** very low

**Rivers and the Sea:** very low

**Reservoirs:** Unlikely

**Groundwater:** Unlikely

We recommend you check the risks on <https://www.gov.uk/check-long-term-flood-risk>

**Planning:** Local planning information is available on <https://www3.somersetwestandtaunton.gov.uk/asp/webpages/plan/plapplookup.asp>

IMPORTANT NOTICE Wilkie May & Tuckwood for themselves and for the vendors of the property, whose agents they are, give notice that: 1. the particulars are intended to give a fair and substantially correct overall description for the guidance of intending purchaser and do not constitute part of an offer or contract. Prospective purchasers and lessees ought to seek their own professional advice. 2. All descriptions, dimensions, areas, reference to condition and necessary permissions for use and occupation and other details are given in good faith, and are believed to be correct, but any intending purchasers should not rely on them as statements or representations of fact but must satisfy themselves by inspection or otherwise as to the correctness of each of them. 3. No person in the employment of Wilkie May & Tuckwood has any authority to make or give any representations or warranty

whatever in relation to this property on behalf of Wilkie May & Tuckwood, nor enter into any contract on behalf of the vendor. 4. No responsibility can be accepted for any expenses incurred by intending purchasers in inspecting properties which have been sold, let or withdrawn. MEASUREMENTS AND OTHER INFORMATION All measurements are approximate. While we endeavour to make our sales particular accurate and reliable, if there is any point which is of particular importance to you, please contact the office and we will be pleased to check the information with you.

Code of Practice for Residential Estate Agents: Effective from 1 August 2011:

'8. Financial Evaluation 8a At the time that an offer has been made and is being considered by the seller, you must take reasonable steps to find out from the prospective buyer the source and availability of his funds for buying the property and pass this information to the seller. Such information will include whether the prospective buyer needs to sell a property, requires a mortgage, claims to be a cash buyer or any combination of these. Such relevant information that is available should be included in the Memorandum of Sale having regard to the provisions of the Data Protection Act.8b These reasonable steps must continue after acceptance of the offer until exchange of contracts (in Scotland, conclusion of missives) and must include regular monitoring of the prospective buyer's progress in achieving the funds required and reporting such progress to the seller.

The agent has not tested any apparatus, equipment, fixtures and fittings or services and so cannot verify that they are in working order or fit for their purpose. A Buyer is advised to obtain verification from their solicitor or surveyor. References to the Tenure of the Property are based on information supplied by the Seller. The agent has not had sight of the title documents. A Buyer is advised to obtain verification from their Solicitor.



## George Street, Wellington, TA21

Approximate Area = 1181 sq ft / 109.7 sq m

For identification only - Not to scale

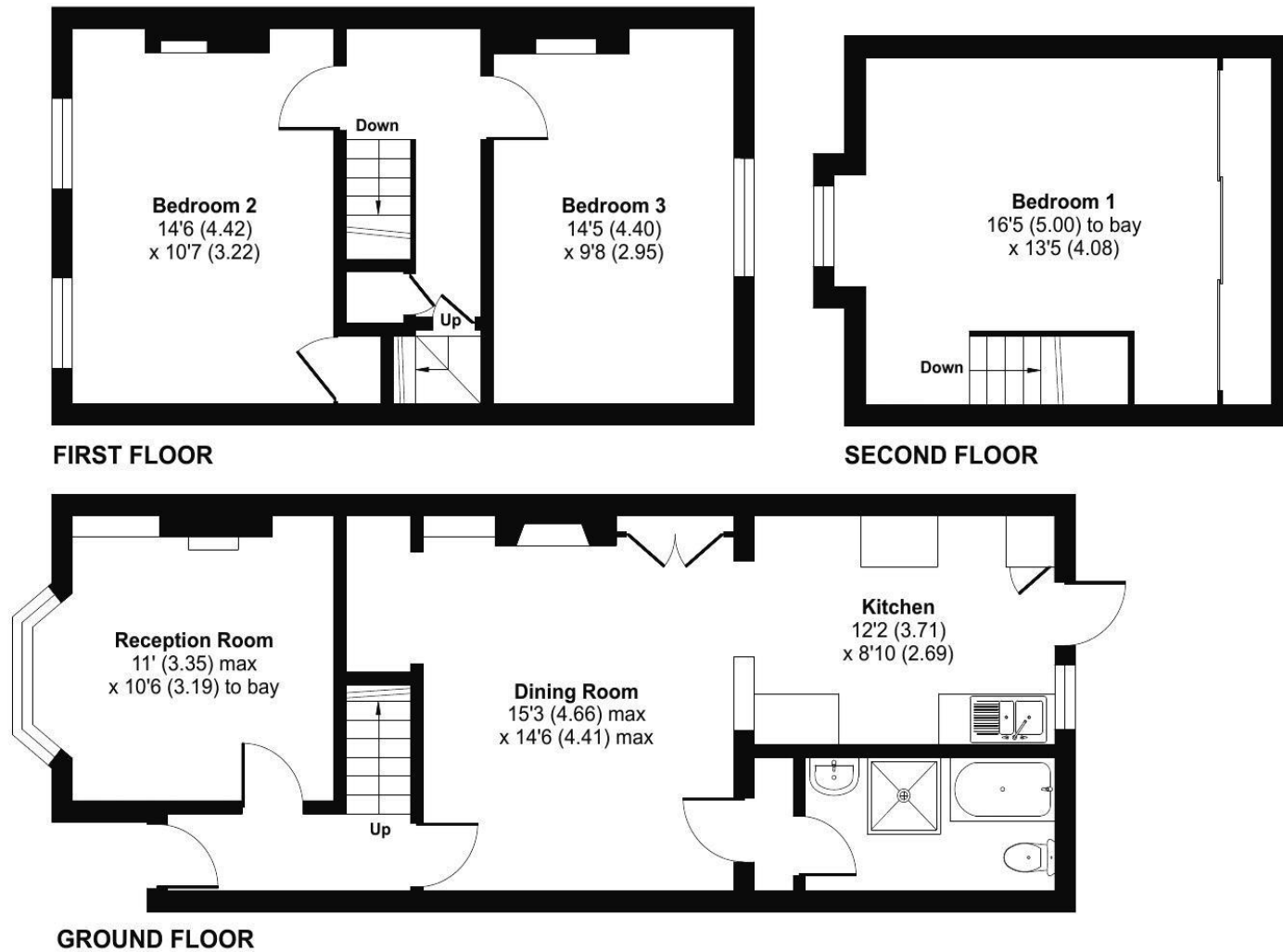

 Floor plan produced in accordance with RICS Property Measurement 2nd Edition, Incorporating International Property Measurement Standards (IPMS2 Residential). © nitchecom 2025. Produced for Jeffrey Limited T/A Wilkie May & Tuckwood Wellington. REF: 1369507

18 George Street is a delightful three bedroom terraced character home situated within walking distance of Wellington town centre. Believed to have been built in 1895, this Victorian red brick house is now in need of updating throughout and would offer an exciting opportunity for an incoming buyer.

Offered to the market with vacant possession and NO ONWARD CHAIN.

The accommodation on offer comprises in brief; uPVC front door opens into the entrance hall with doors to the principal rooms and stairs to the first floor. The sitting room lies to the front of the property with a bay window, gas fire and space for everyday furnishings.

The spacious dining room enjoys exposed floorboards, a feature fireplace and is open plan directly through to the kitchen which in turn leads to the garden. Completing the ground floor is the family bathroom.

To the first floor there are two double bedrooms with an additional bedroom to the second floor.

Outside, the property is set back from the road with a front garden enclosed by a low brick wall. The main garden lies to the rear and is predominantly laid to lawn with a useful right of way across neighbouring properties in the terrace.



- Three double bedroom Victorian terrace home
- Large rear garden
- Original character features and fireplaces
- Gas fired central heating
- uPVC double glazing
- Opportunity to modernise
- NO ONWARD CHAIN

